Organigramma Centro Sociale Papa Giovanni XXIII S.C.S. Onlus
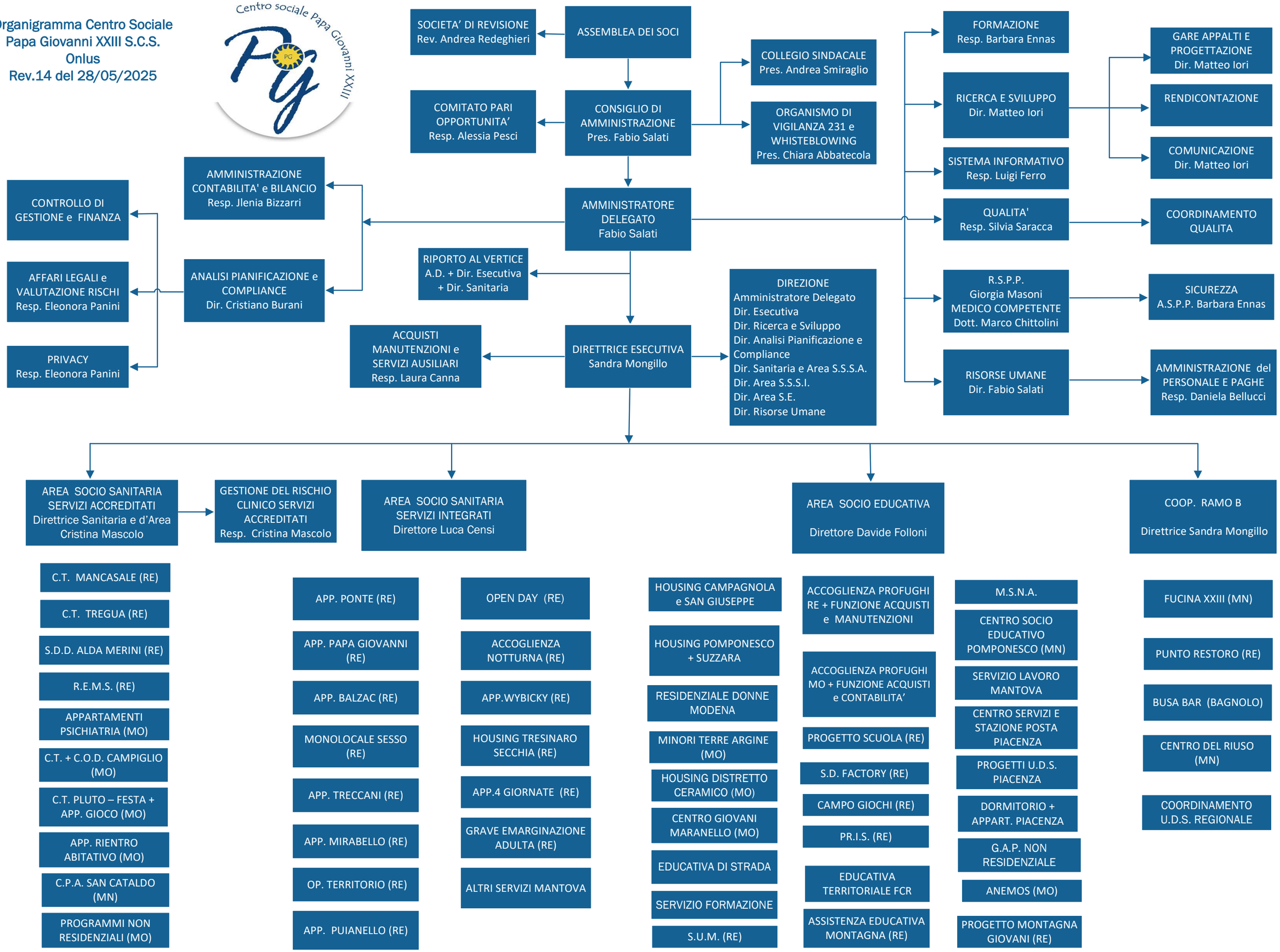
Rev.14 del 28/05/2025